

**YOU WANT TO
WORK
OR
JOIN A FAMILY
MEMBER**

**IN
LUXEMBOURG**

**What you need to know about the
current regulation regarding work
permits and family reunifications
procedures in Luxembourg**



BROUXEL & RABIA
— L U X E M B O U R G L A W F I R M —



Dear AMCHAM Members,

As a small country, Luxembourg's employment market is unique in its own right. Deeply marked by its international openness, Luxembourg has become renowned as an innovation driver and competitiveness thanks to its worldwide workforce.

Therefore, Brouxel & Rabia, Luxembourg law firm presents an overview of the current legislation regarding work permits and family reunification procedures in the Grand Duchy of Luxembourg.

For more details, please consult our article recently published in AMCHAM's newsletter nr 102.

The content of this brochure is for informational purposes only and should not be interpreted as soliciting or advertisement. No material and information provided in this brochure should be construed as a legal advice. Brouxel & Rabia shall not be liable for consequences of any action taken by relying on the material and information provided herein. The contents of this brochure are the intellectual property of Brouxel & Rabia.

For more information on Brouxel & Rabia's legal notice, please refer to www.brouxelrabia.lu

Third country nationals living in a third country and willing to come and work in Luxembourg



Third country nationals living in Luxembourg and willing to work in Luxembourg



Family members joining a third country national (the "Sponsor")

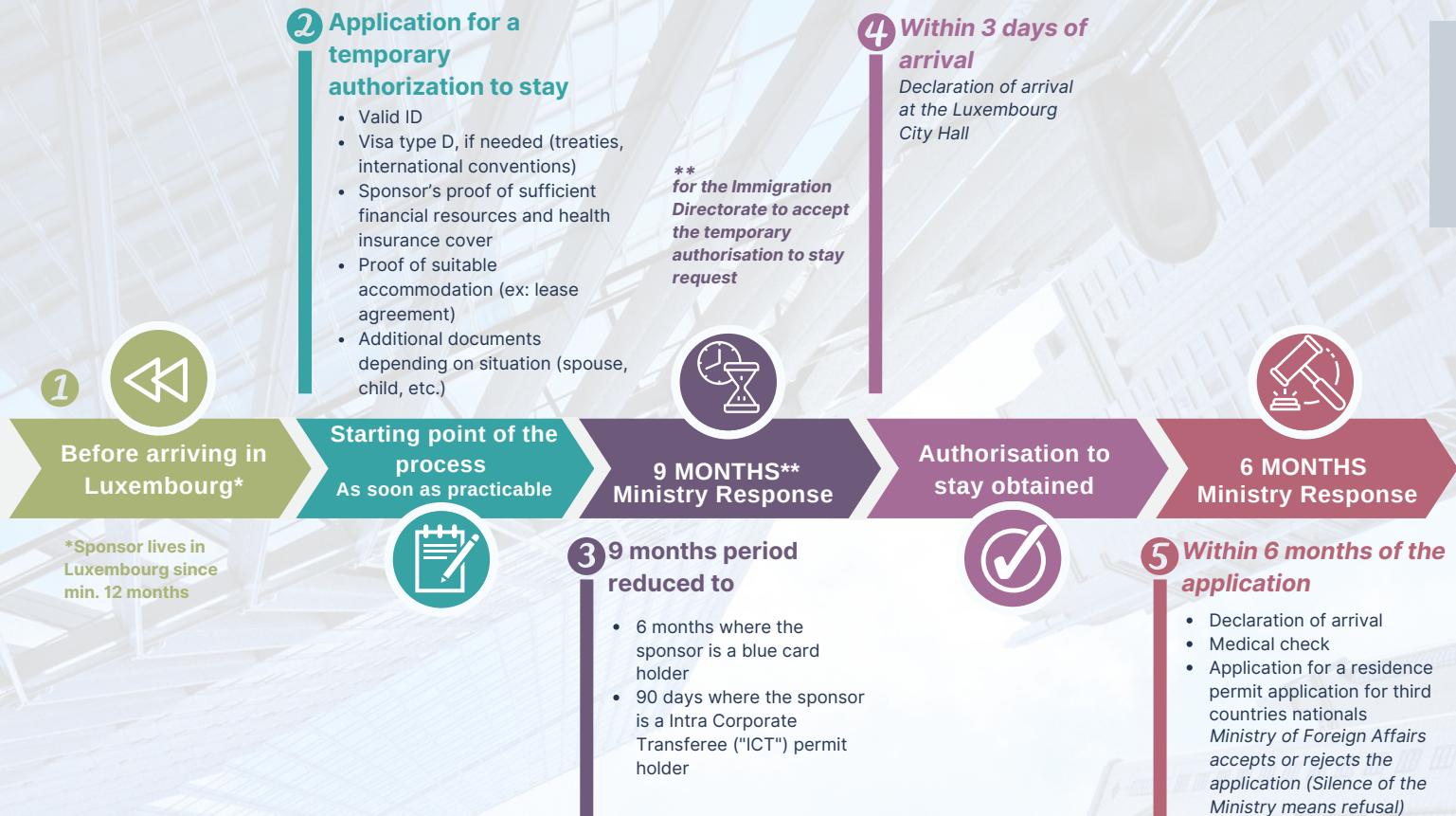

Family Members: include spouse, registered partner, direct ascendants, indirect ascendants under care and non-registered partner.

Exemption: Family members of blue card holders and transferees workers can regroup immediately and apply for residence and work permit from Luxembourg.

Third country nationals family members joining EU nationals

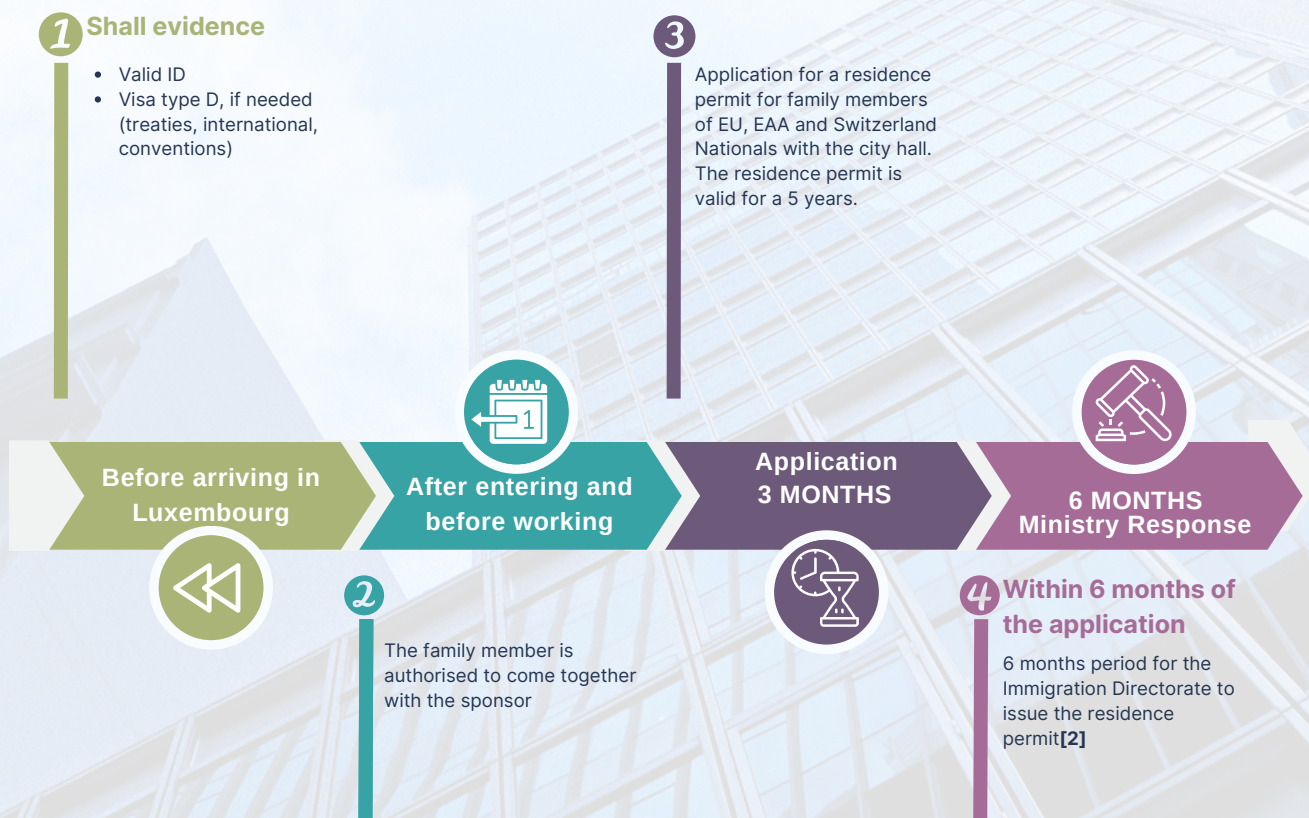

Family Members: include spouse, registered partner, direct ascendants, indirect ascendants under care and non-registered partner.

Note: Family members have an automatic right to stay permanently if the sponsor himself/herself has a permanent right to stay in Luxembourg.

Exemption to work permit: spouse, registered partner or child of a EU, EAA and Switzerland nationals who is already working in Luxembourg do not require a work permit.

WE HELP YOU

For more information or assistance on these topics, you may reach out our team of legal experts at Brouxel & Rabia, Luxembourg Law Firm

CONTACT

8-10 avenue Marie-Thérèse
L-2132 Luxembourg
welcome@brouxelrabia.lu
+352.26.20.31.29

www.brouxelrabia.lu



**BUSINESS
MINDED**



**MAKING A
DIFFERENCE**



**FORWARD
THINKING**



SUSTAINABLE



**ETHICAL AND
RESPONSIBLE**